

28/12/86

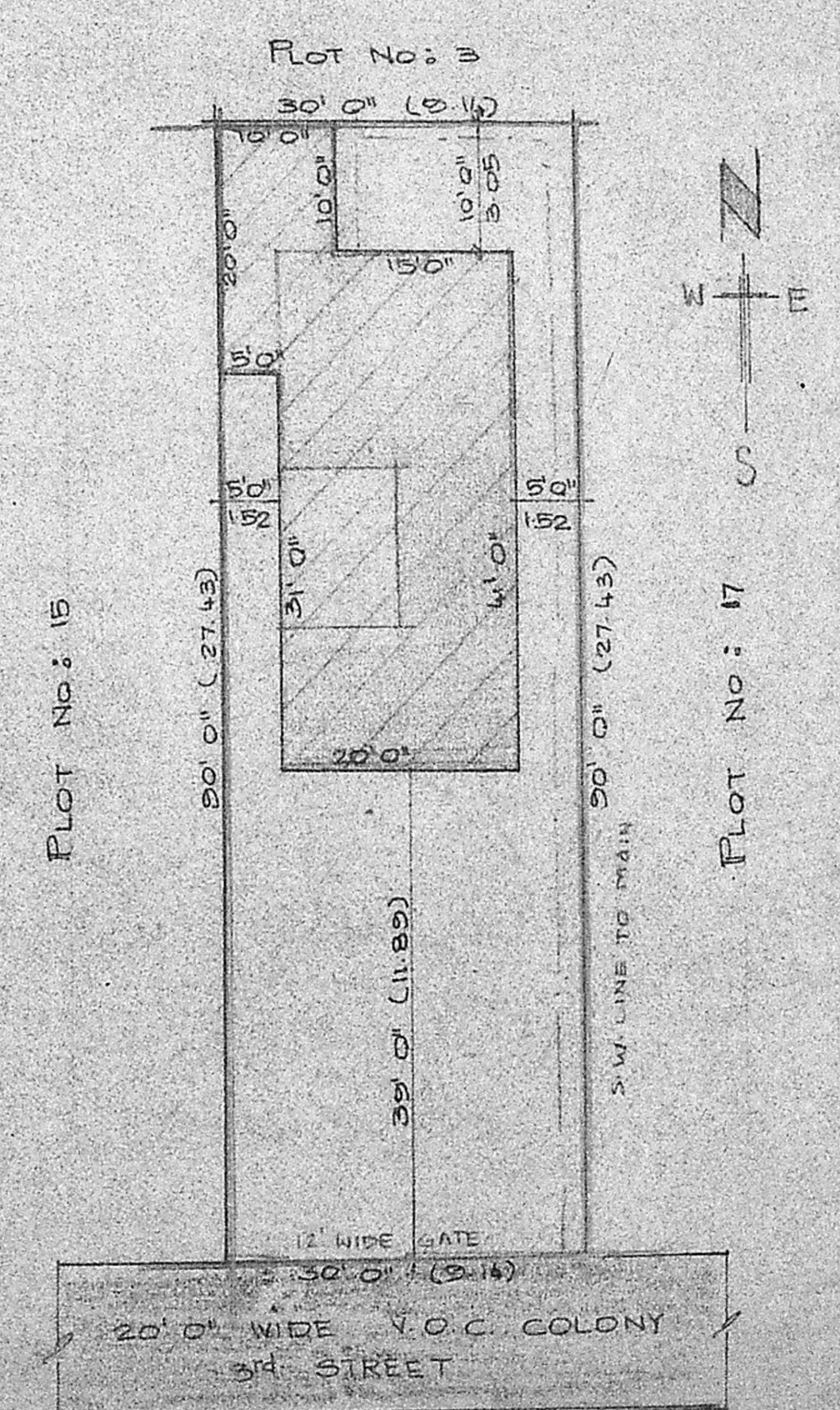
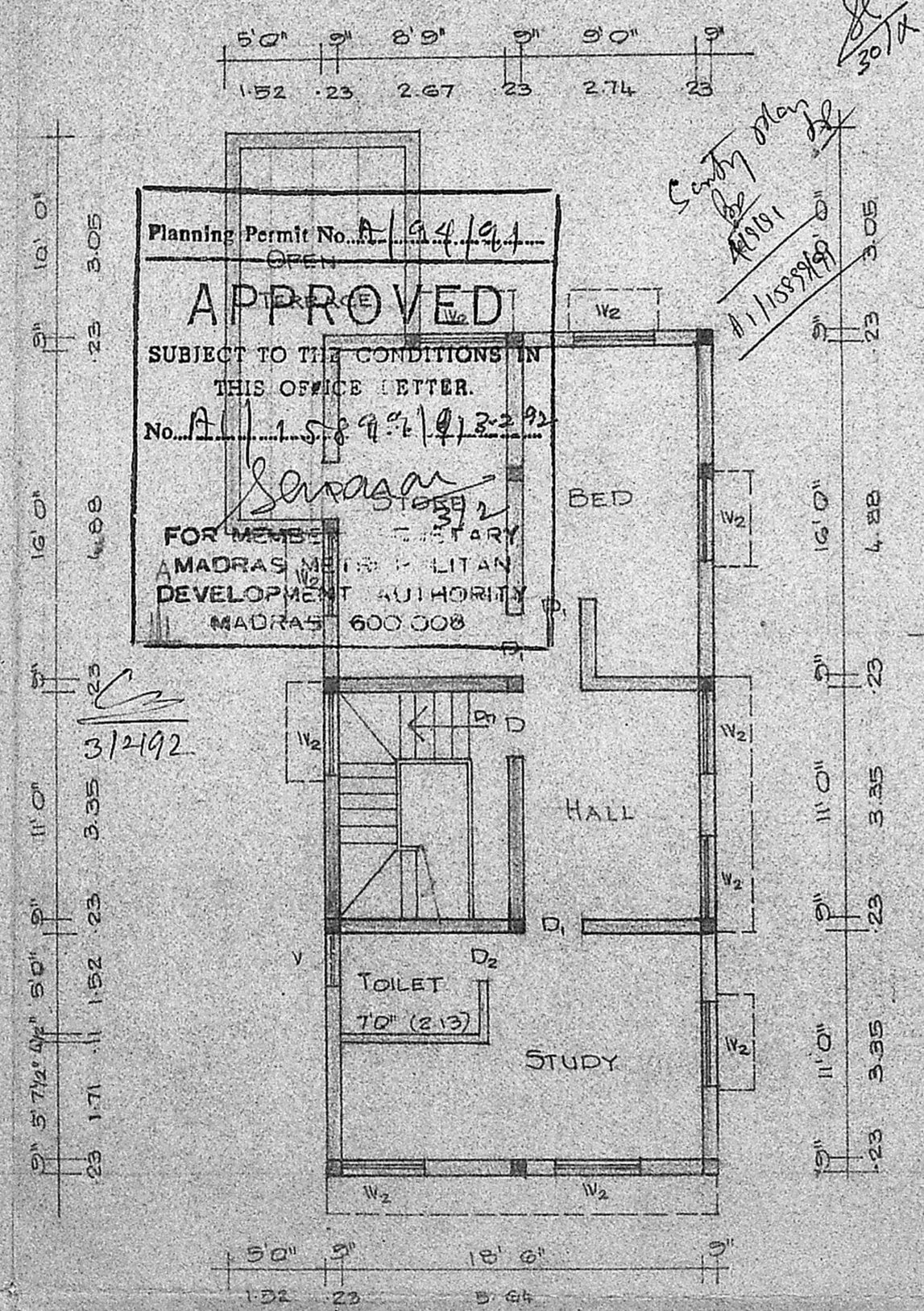
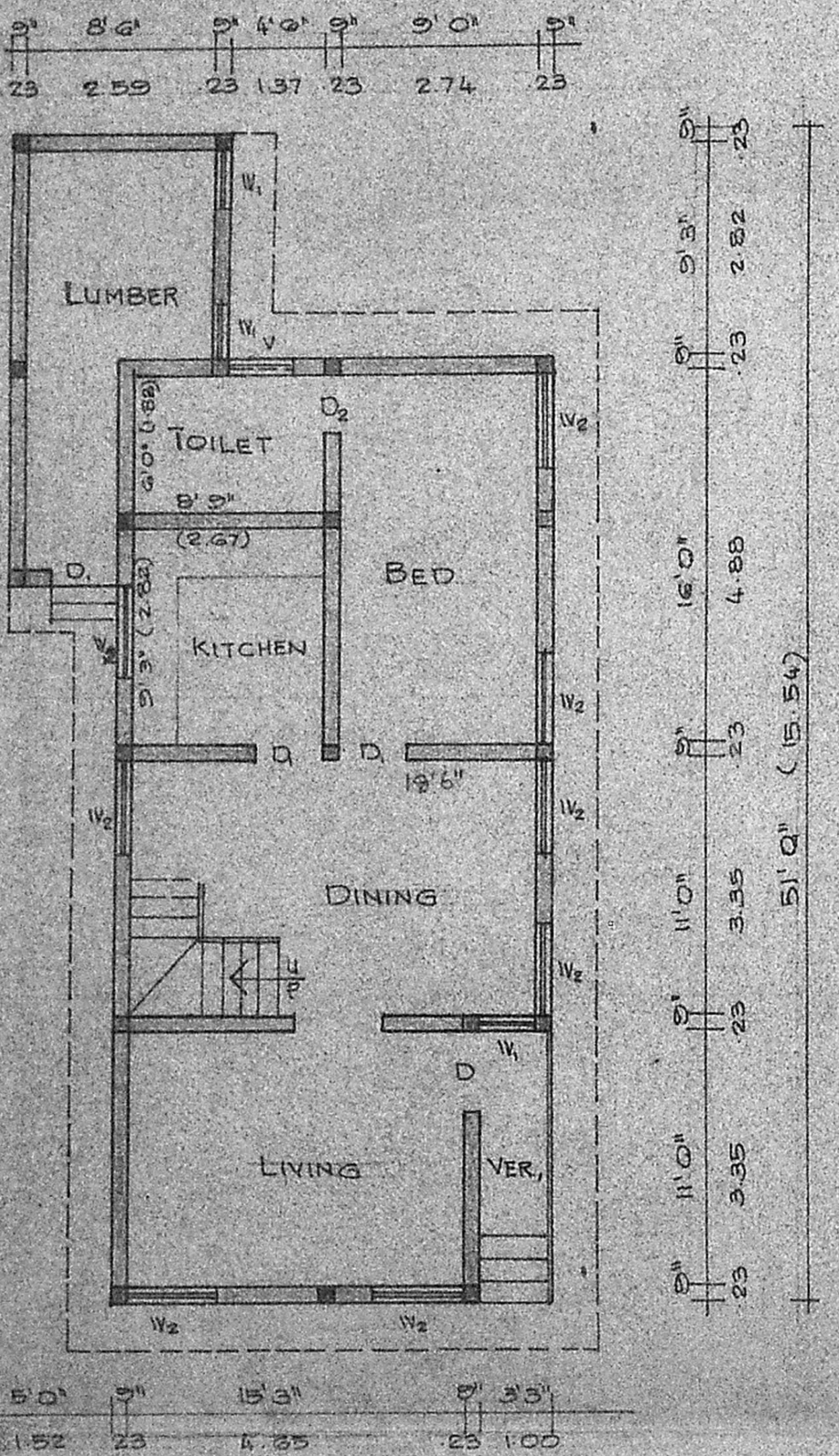
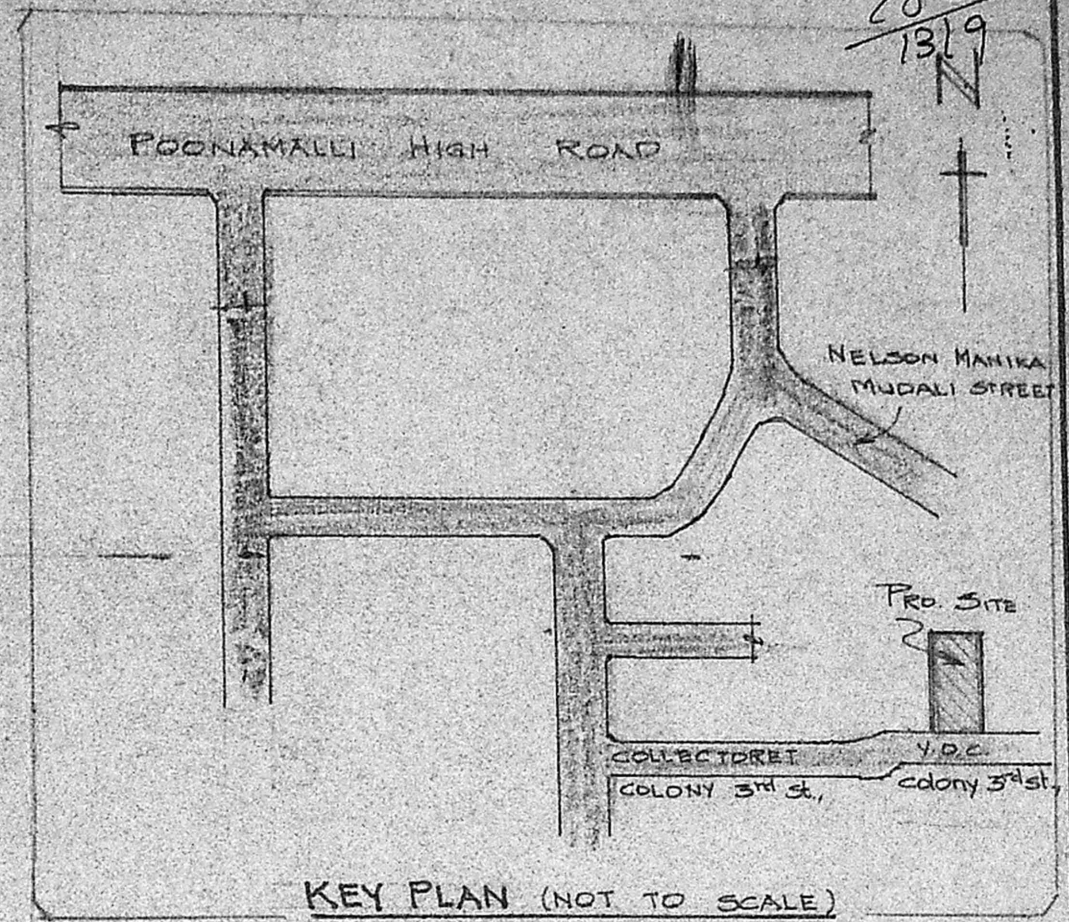
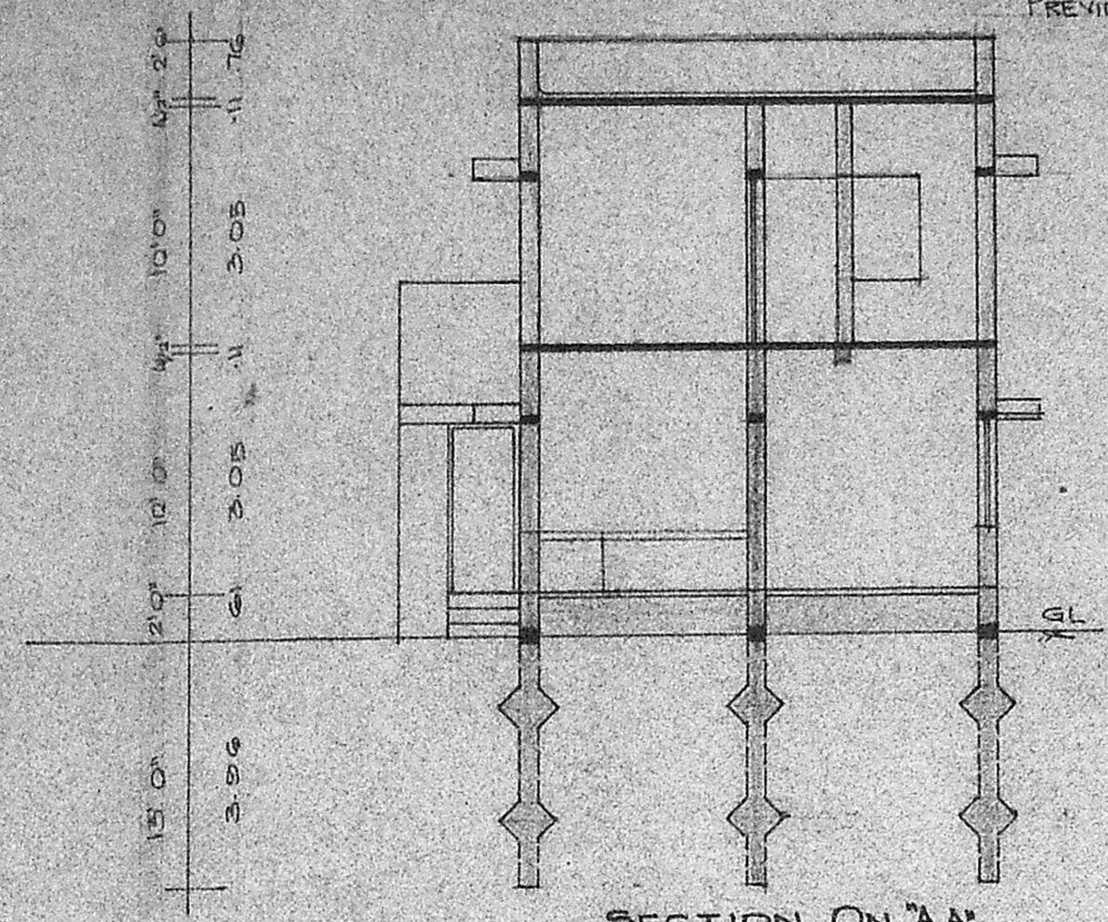
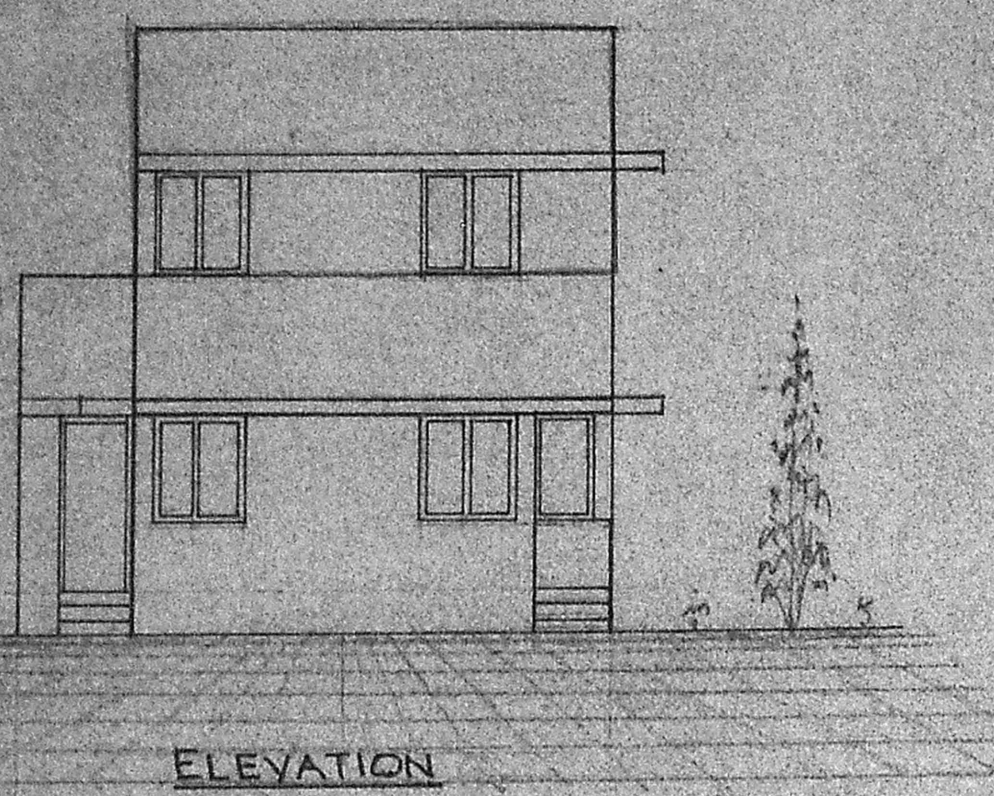

Planning Permit No. A/94/94
 APPROVED
 SUBJECT TO THE CONDITIONS IN THIS OFFICE LETTER.
 No. A/1.5.89/19/2-2/92
 FOR MEMBERS SECRETARY
 MADRAS MUNICIPAL CORPORATION
 DEVELOPMENT AUTHORITY
 MADRAS 600 008

PLAN SHOWING THE PROPOSED ADDITIONAL CONSTRUCTION TO THE EXISTING BUILDING AT PLOT No: 16, "NALINI NILAYAM" SURVEY No: 12/3 T.S. No: 40/12/3, V.O.C. NAGAR III STREET, COLLECTORET, COLONY, VADA AGARAM, AMINJIKARAI, MADRAS 29. BLOCK No: 6. CORP. DIVISION No: 78. SCALE: 1" = 8'0" (1:100)

SPECIFICATIONS:
 FOUNDATIONS AND LEVELLING COURSE IN P.C.C. 1:4:8 MIX; BRICK WORK IN CM 1:5 MIX; REINFORCED CEMENT CONC. WORKS IN 1:2:4 MIX; PLASTERING THE WALLS IN CM 1:4 MIX; CEILING AND FLOOR FINISHING IN CM 1:3 MIX; WEATHERING COURSE WITH TWO LAYERS OF FLAT TILES LAID IN CM 1:4 MIX; DOORS AND WINDOWS ARE IN WELL SEASONED WOOD.

SCHEDULE OF JOINERIES:

D DOOR	5'6" x 7'0"	(1.06 x 2.13)
D ₁ DOOR	3'0" x 7'0"	(0.91 x 2.13)
D ₂ DOOR	2'6" x 7'0"	(0.76 x 2.13)
W ₁ WINDOW	3'3" x 4'6"	(1.00 x 1.37)
W ₂ WINDOW	4'0" x 4'6"	(1.22 x 1.37)
V VENTILATOR	3'0" x 2'0"	(0.91 x 0.61)

PLOT AREA	2700 SQ.FT.	250.83 SQ.M.
PLINTH AREA G.F. EXISTING	970 SQ.FT.	90.11 SQ.M.
F.F. PROPOSED	820 SQ.FT.	76.18 SQ.M.
PLOT COVERAGE	36 %	

— : PROPOSAL — : EXISTING
 — : ROADS
 — : SITE BOUNDARY LINE

E. Nalini Simon
 DIVNER: (E. Nalini Simon)

V. Balasubramani
V. BALASUBRAMANI, B. Arch., M.C.A., ARCHITECT
 Licenced Surveyor Regd. No: R. A. 161
 CORPORATION OF MADRAS
 No. 3, Paper Mills Road, First Floor,
 NEAR PERAMBUR CHURCH, MADRAS-71.
 ENGINEER